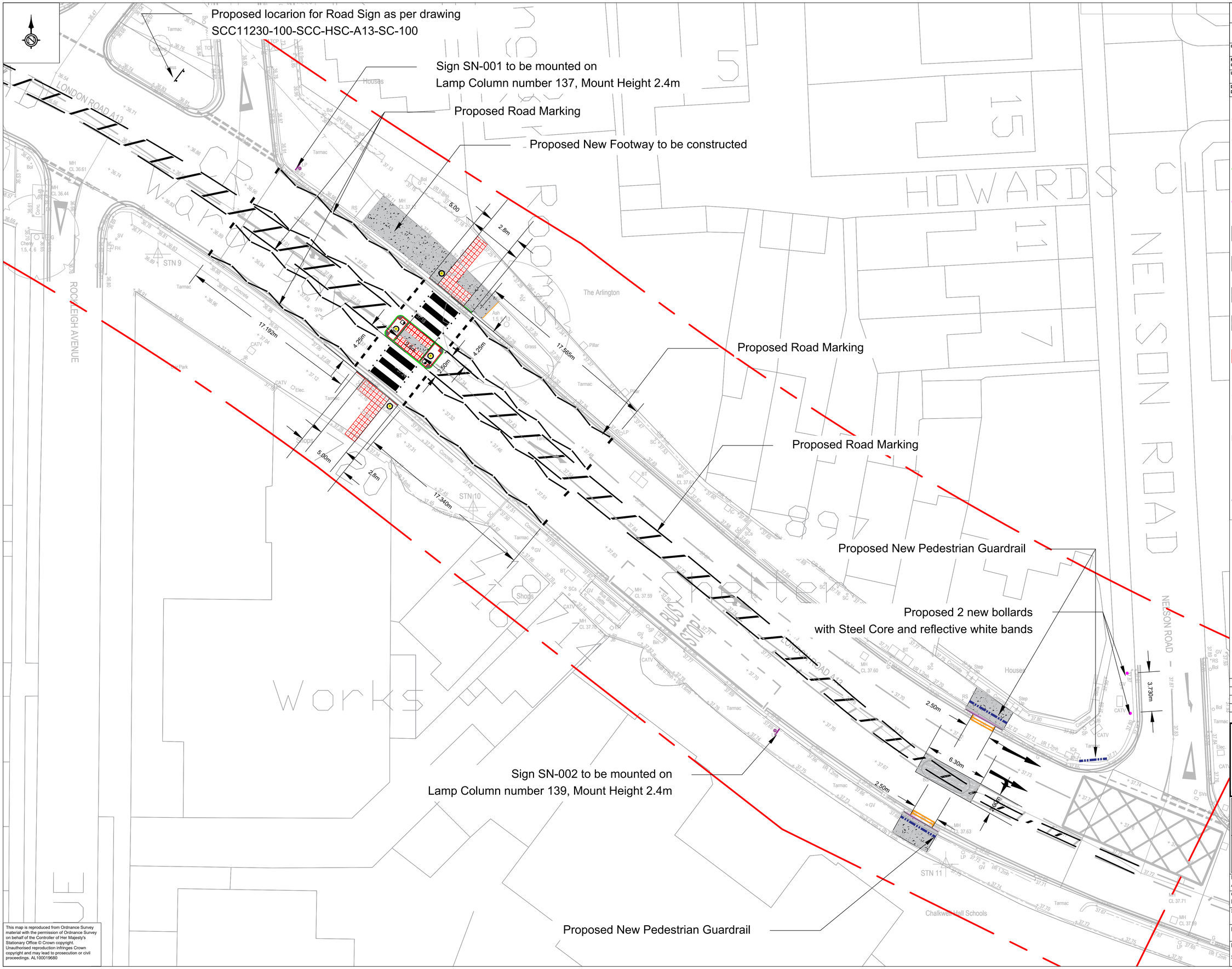

This map is reproduced from Ordnance Survey material with the permission of Ordnance Survey on behalf of the Controller of Her Majesty's Stationary Office © Crown copyright. Unauthorised reproduction infringes Crown copyright and may lead to prosecution or civil proceedings. AL100019680

SAFETY, HEALTH AND ENVIRONMENTAL INFORMATION

In addition to the hazards/risks normally associated with the types of work detailed on this drawing, note the following significant residual risks

Construction	NONE -
Maintenance / Cleaning	NONE -
Use	NONE -
Decommissioning / Demolishing	NONE -

Key:

- Scheme Extent
- Existing Topographical Survey / OS Mapping
- Proposed Kerb as per drawings SCCC11230-100-SCC-HPV-A13-KF-100 and standard detail design ZC-R-001
- Proposed Kerb as per drawing SCC11230-100-SCC-HPV-A13-KF-100
- Proposed new Carriageway construction as per drawing SCC11230-100-SCC-HPV-A13-KF-100
- Proposed Footway as per drawings SCC11230-100-SCC-HPV-A13-KF-100 and stadard detail design ZC-R-001
- Proposed Road Marking as per drawing SCCC11230-100-SCC-HMK-A13-EL-100
- Proposed Double Yellow Line as per drawing SCCC11230-100-SCC-HMK-A13-EL-100
- Proposed Blister Tactile Paving-Red as standard detail drawing ZC-R-001 shows
- Sign to be mounted on as shown in drawing SCCC11230-100-SCC-HSN-A13-SM-100 & SCCC11230-100-SCC-HMK-A13-EL-100
- Traffic Bollard Keep Left as shown in standard detail design ZC-R-001
- Blisha Beacon as shown in standard detail design ZC-R-001
- Proposed Pedestrian Guardrail to match and align existing guardrail

Notes:

Rev.	Description.	Drn	App	Date
-		XX	XX	

Southend-on-Sea City Council

Environment and Place

PO Box 5560, Civic Centre
Victoria Avenue, Southend on Sea, SS2 6ZQ

Project Title
Nelson Rd
Zebra Crossing

Drawing Title
General Arrangement

Drawn AAZ	Date 24.06.2025	Review AA	Date 24.06.2025
Checked EB	Date 24.06.2025	Approved AG	Date 08.07.2025
Scales @ A1 1:200		Revision O	

Drawing Status: Construction

Drawing Number: SCC11230-100-SCC-HGN-A13-GA-100 Rev O