

THE SOUTHEND BOROUGH COUNCIL (WAITING, LOADING, STOPPING AND PARKING PLACES) (MAP BASED) (CONSOLIDATION) ORDER 2021

THE SOUTHEND-ON-SEA CITY COUNCIL (WAITING, LOADING, STOPPING AND PARKING PLACES) (MAP BASED) (DISABLED BAYS – BATCH 1) AMENDMENT NO.2 ORDER 2026

Southend-on-Sea City Council in exercise of its powers under Sections 1, 2, 4 and 122 under the Road Traffic Regulation Act 1984 (as amended) (“the 1984 Act”) and the Traffic Management Act 2004 (“the 2004 Act”) and of all other enabling powers, and after consultation with the Chief Officer of Police in accordance with Part III and Part IV of Schedule 9 to the 1984 Act, hereby makes the following Order:

1. Without prejudice to the validity of anything done or to the liability incurred in respect of any act or omission before the coming into operation of this Order, The Southend Borough Council (Waiting, Loading, Stopping and Parking Places) (Map Based) (Consolidation) Order 2021 (as amended) (To be known as ‘The 2021 Order’) shall have effect as though;
  - (i) The items represented on the plans in Schedule 1 to this Order shall replace those corresponding plans as listed in the appropriate Schedule to The 2021 Order (as amended).
2. The effect of this Order is to introduce and to revoke disabled parking bays as follows:
  - a) Introduce new disabled bays at the locations listed in Table 1 of this Notice.

**Table 1**

	Location	Ward
1.	No.32 Beach Avenue	Chalkwell
2.	Adjacent to No.7 Manor Court, Arnold Avenue	Kursaal
3.	No.120 Leighton Avenue	Leigh
4.	No.36 Oakleigh Park Drive	Leigh
5.	No.65 Gordon Road	Milton
6.	No.41 Queens Road	Milton
7.	No.152/No.154 Newington Avenue	Southchurch
8.	No.98 Central Avenue	St Lukes
9.	No.81 Stornoway Road	St Lukes
10.	No.225 South Avenue	St Lukes
11.	No.140 St Lukes Road	St Lukes
12.	No.14 Cliff Avenue	Victoria
13.	No.30 Blyth Avenue	West Shoebury
14.	No.105 Inverness Avenue	Westborough
15.	No.106 Glenwood Avenue	Westborough

- b) Revoke the existing disabled bays at the locations listed in Table 2 of this Notice.

**Table 2**

	Location	Ward
1)	No.90 St George's Park Avenue	Westborough

3. The remainder of The Southend Borough Council (Waiting, Loading, Stopping and Parking Places) (Map Based) (Consolidation) Order 2021 (as amended) shall remain in full force and effect.
4. This Order shall come into effect on the 19<sup>th</sup> day of January 2026 and may be cited as: “The Southend Borough Council (Waiting, Loading, Stopping and Parking Places) (Map Based) (Consolidation) Order 2021.

The Southend-on-Sea City Council (Waiting, Loading, Stopping and Parking Places) (Map-Based) (Disabled Bays – Batch 1) Amendment No.2 Order 2026”.

Given under the Common Seal of Southend-on-Sea City Council the 16<sup>th</sup> day of January 2026.

The COMMON SEAL of  
SOUTHEND-ON-SEA CITY  
COUNCIL was pursuant to a  
resolution of the Council  
hereunto affixed in the  
presence of:

)  
)  
)  
)  
)  
)

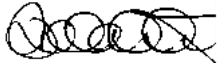
A handwritten signature in black ink, appearing to read 'L. Delahunty', with a stylized flourish at the end.

L. Delahunty

Head of Traffic and Parking

Schedule 1

Map based Tiles

P19

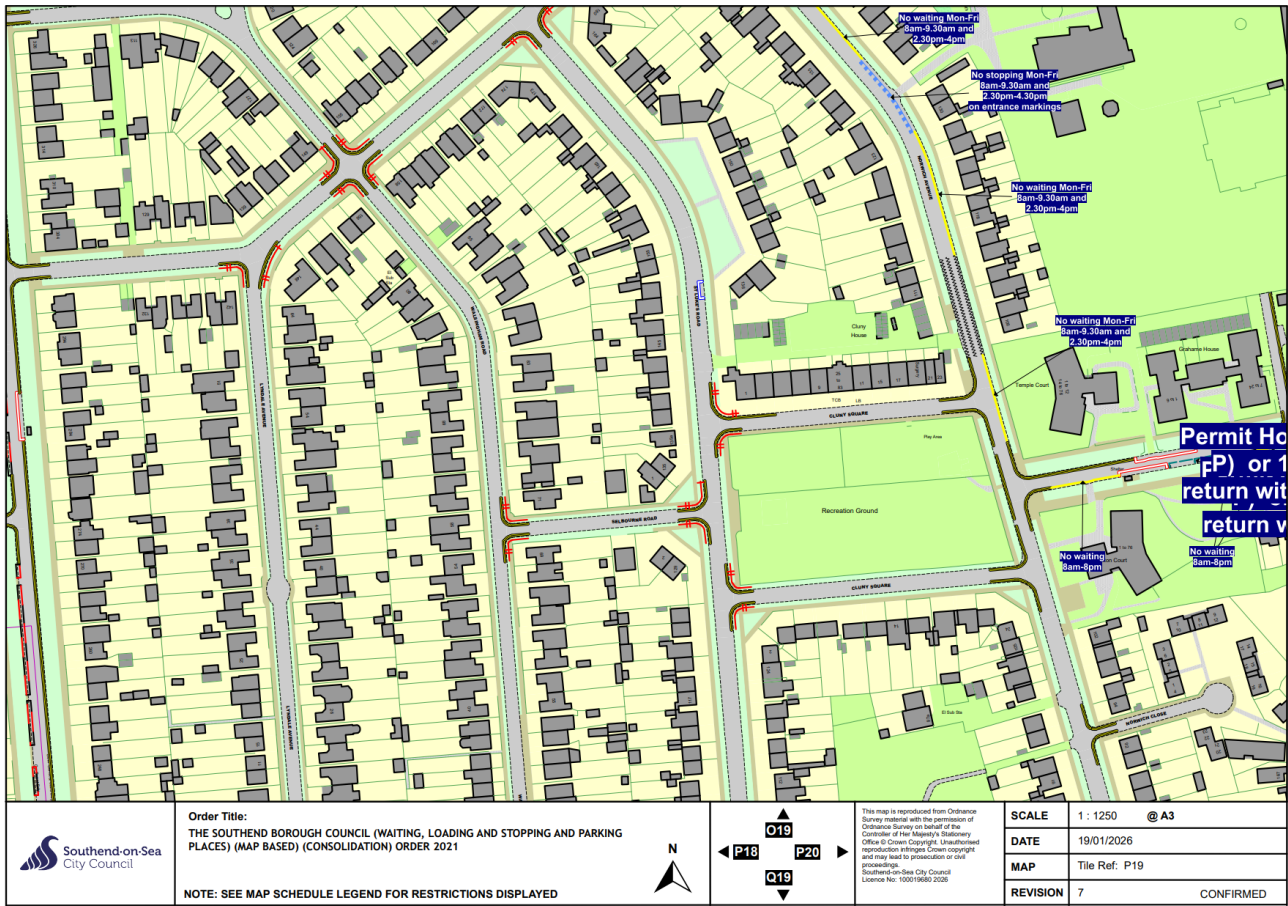



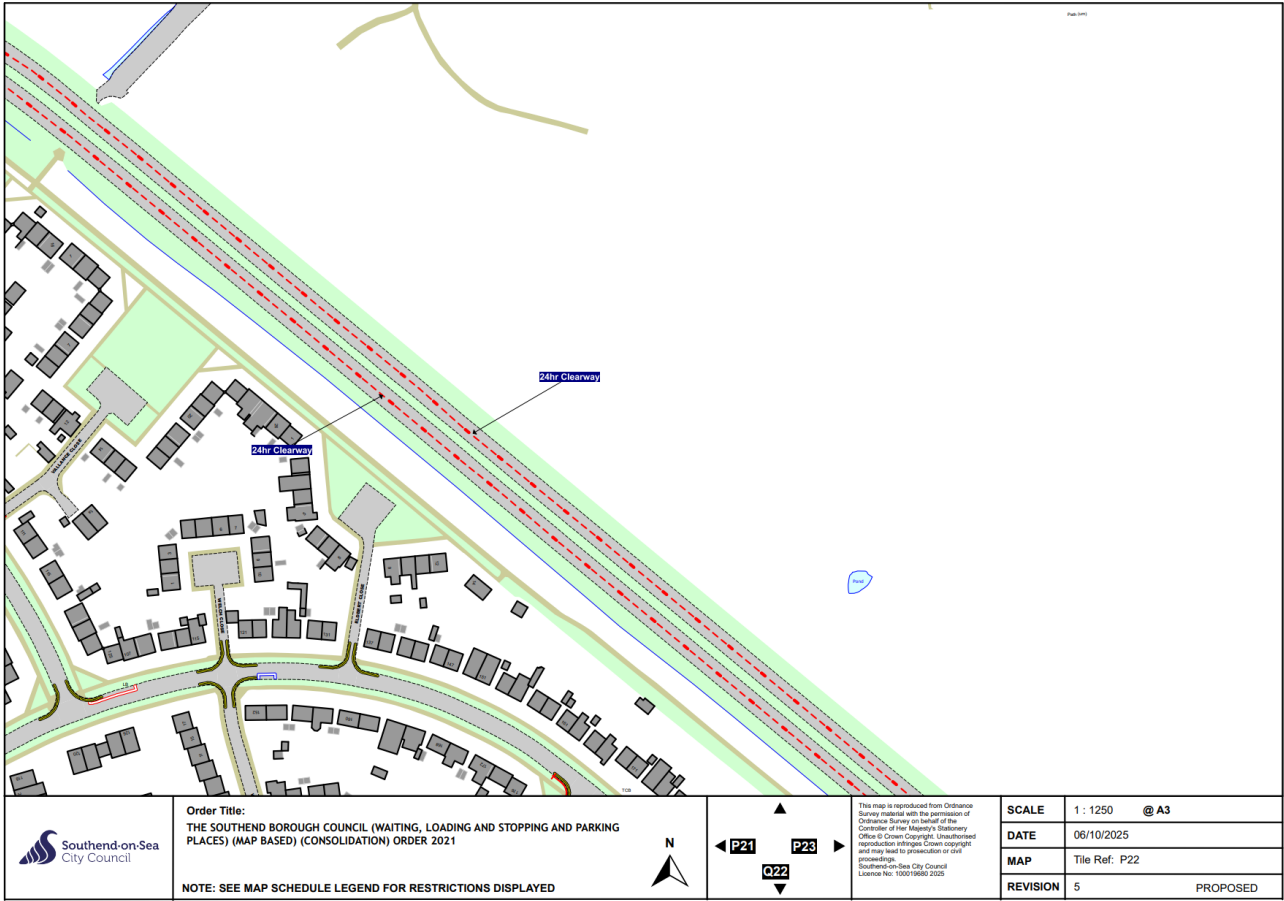

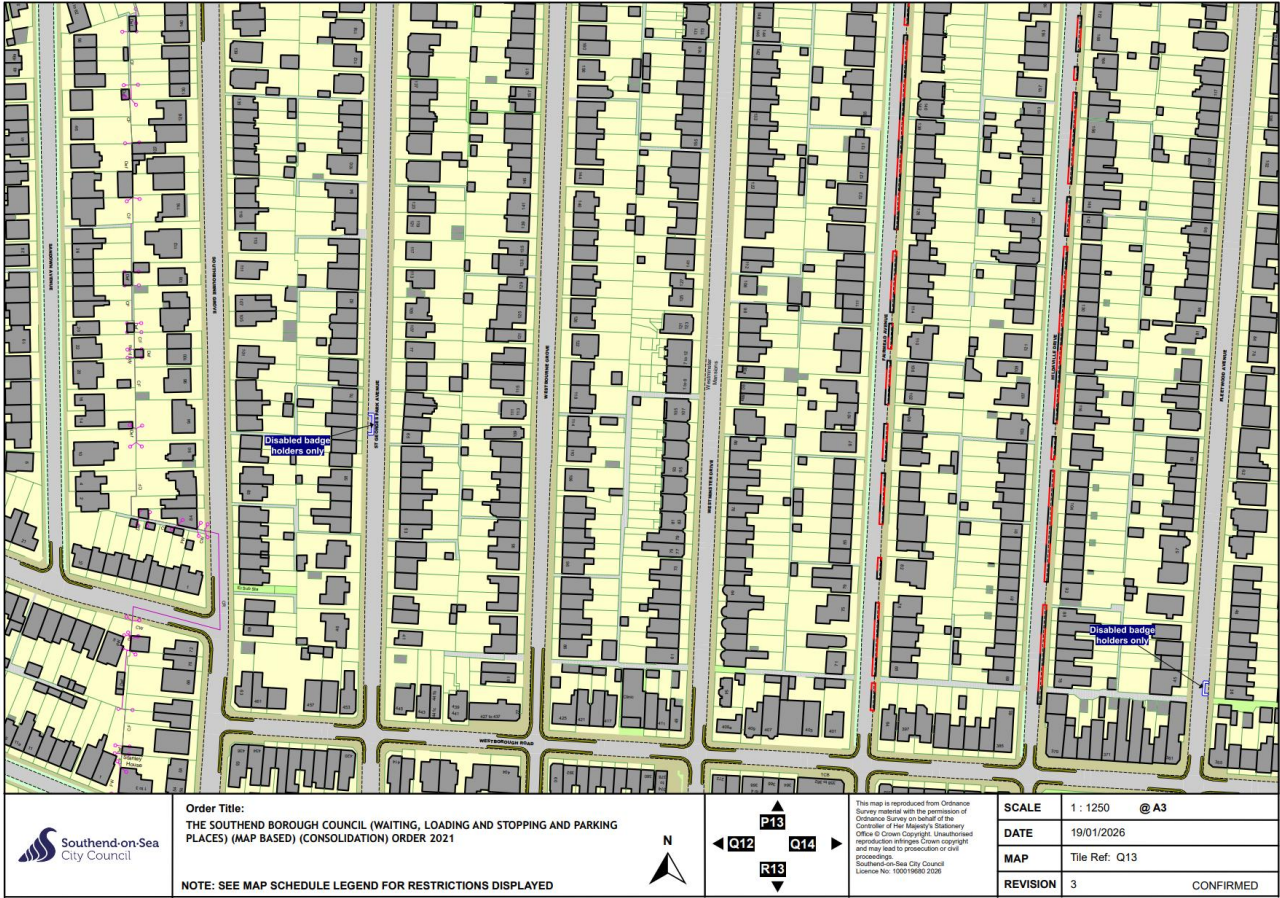

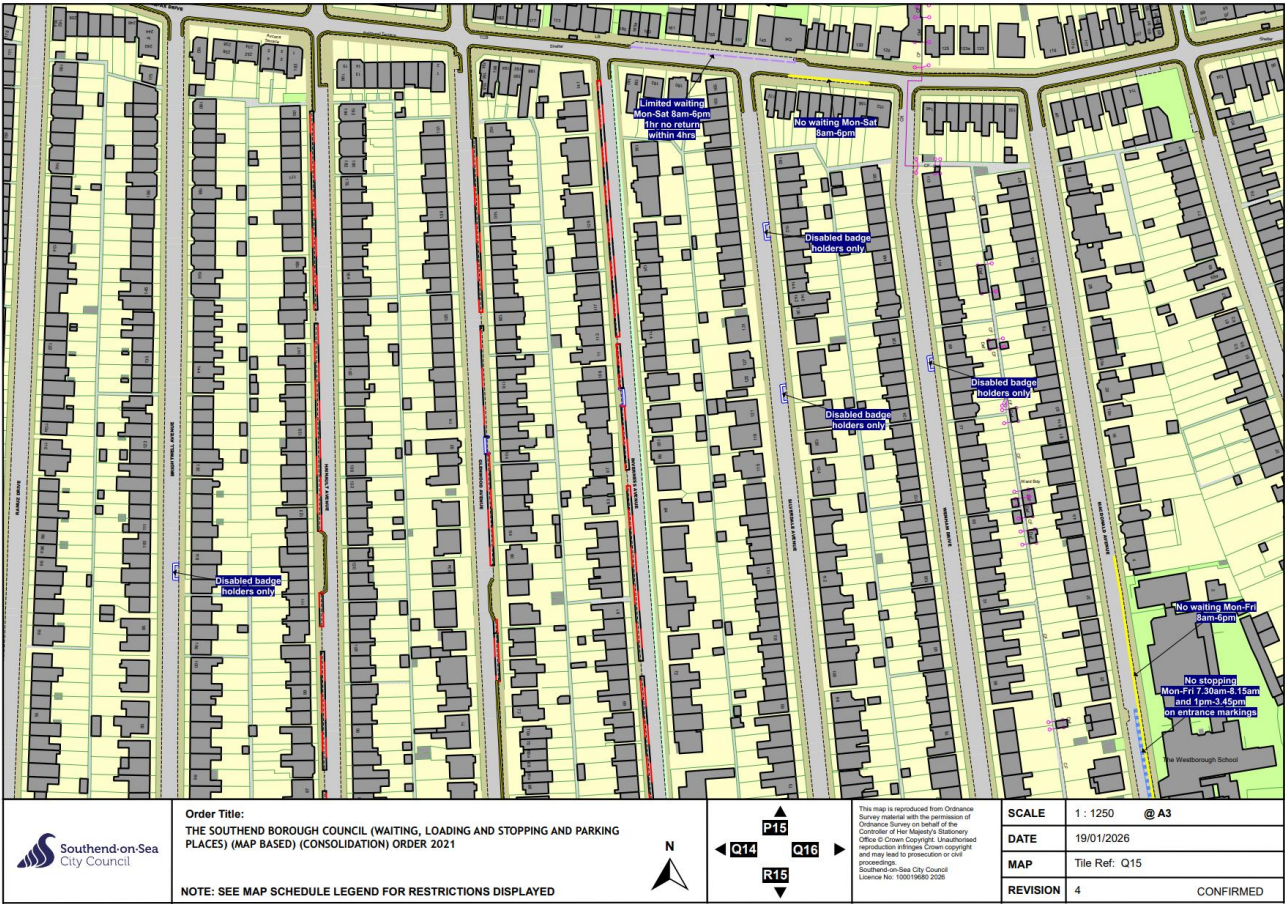



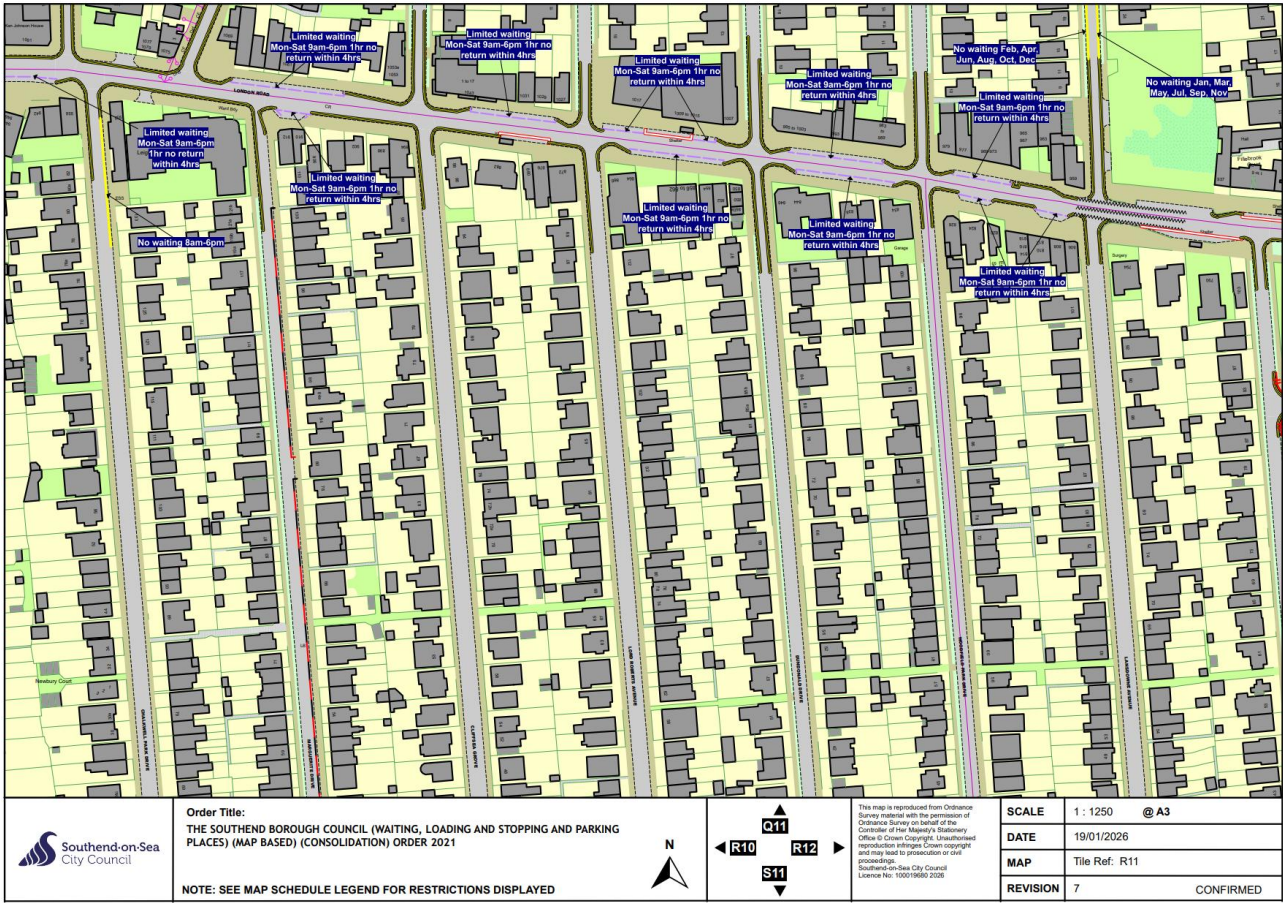

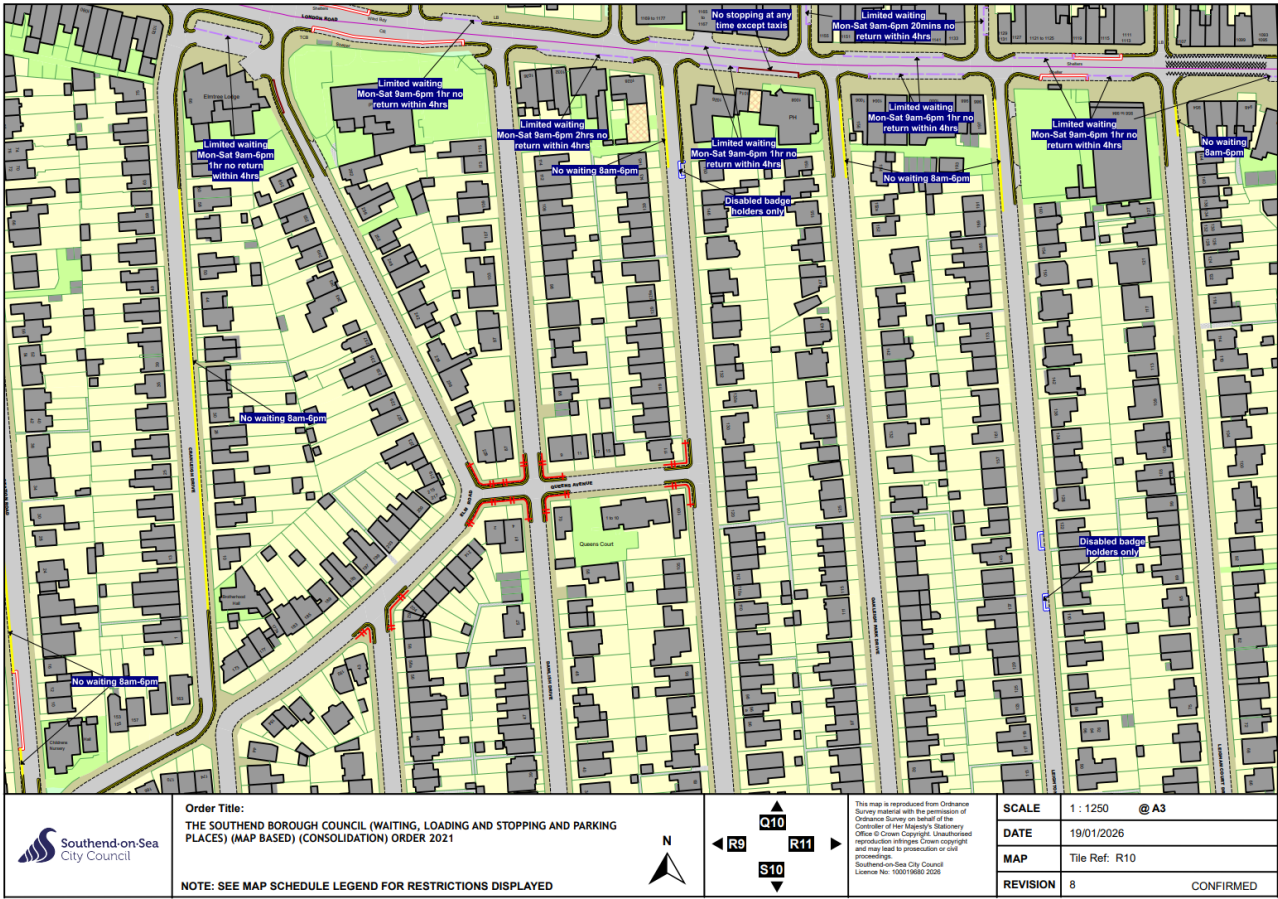

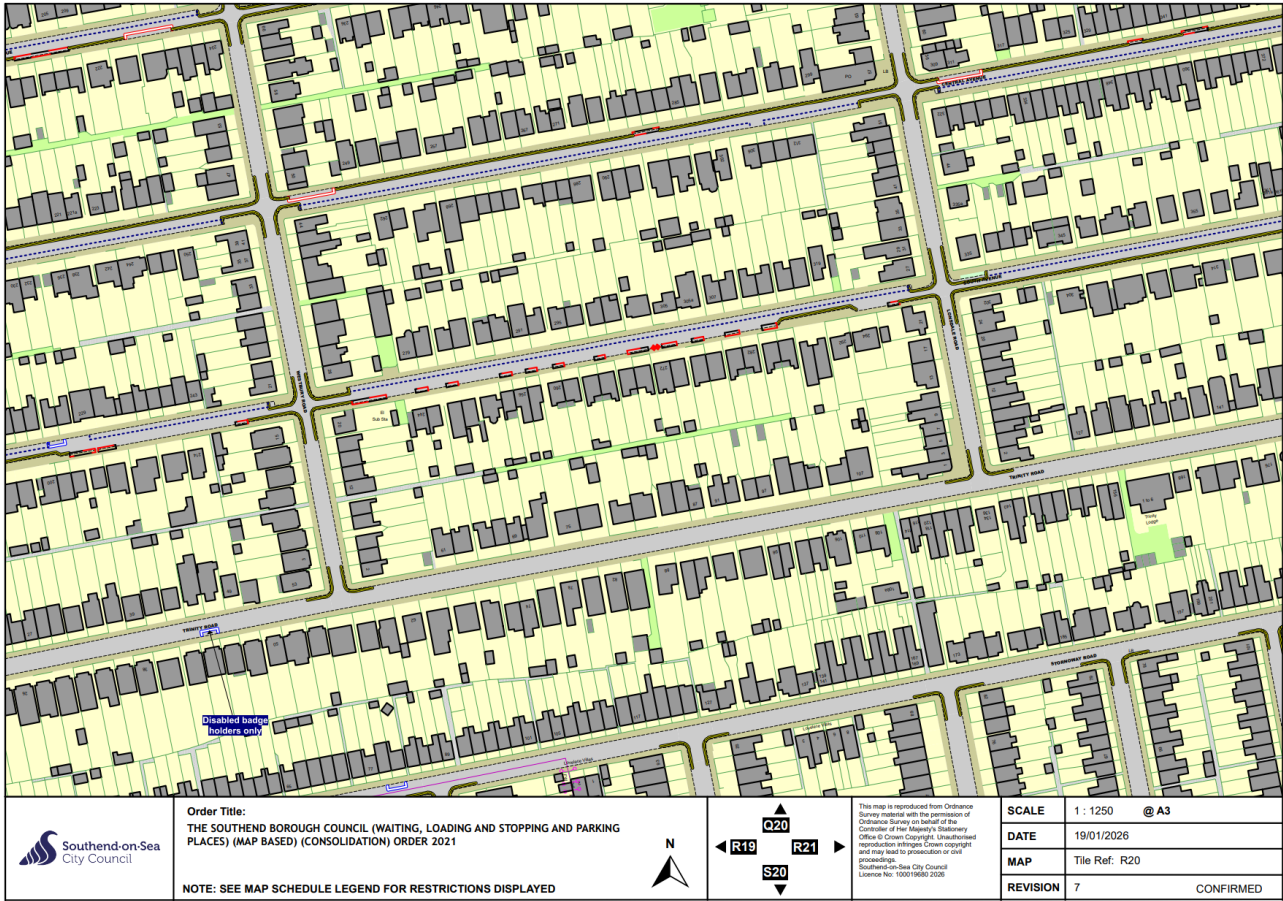



**Order Title:**  
THE SOUTHEAST BOROUGH COUNCIL (WAITING, LOADING AND STOPPING AND PARKING PLACES) (MAP BASED) (CONSOLIDATION) ORDER 2021

**NOTE: SEE MAP SCHEDULE LEGEND FOR RESTRICTIONS DISPLAYED**

**Scale:** 1:1250 @ A3

**Date:** 19/01/2026

**Map:** Tile Ref: S11

**Revision:** 9

**CONFIRMED**

