

**THE SOUTHEND-ON-SEA CITY COUNCIL (VARIOUS ROADS) (MOVING TRAFFIC AND  
SPEED LIMIT) ORDER 2025**

**THE SOUTHEND-ON-SEA CITY COUNCIL (VARIOUS ROADS) (MOVING TRAFFIC AND  
SPEED LIMIT) (20MPH – WYATTS DRIVE, COLBERT AVENUE, BURGES ROAD)  
AMENDMENT NO.\* ORDER 2026**

The Southend-on-Sea City Council, in exercise of its powers under Sections 84, 85 and 124 (and parts I, II and IV of Schedule 9) of the Road Traffic Regulation Act 1984 (“the Act”) as amended and the Traffic Management Act 2004 as amended and of all other enabling powers, and having regard to Section 122 of the Act after consultation with the Chief Officer of Police in accordance with Part III of Schedule 9 of the Act, hereby makes the following Order:

1. Without prejudice to the validity of anything done or to the liability incurred in respect of any act or omission before the coming into operation of this Order THE SOUTHEND-ON-SEA CITY COUNCIL (VARIOUS ROADS) (MOVING TRAFFIC AND SPEED LIMIT) ORDER 2025 (To be known as ‘The 2025 Order’) and shall have effect;
  - (i) The items represented on the plans in Schedule 1 to this Order shall replace those plans as listed in the appropriate Schedule to The 2025 Order (as amended).
  - (ii) The items present in Schedule 2 to this Order shall be included within Schedule 3 of The 2025 Order (as amended).
2. The effect of this Order is to (this article is an explanatory note and is not part of the Order):
  - (a) Introduce 20mph Speed Limits in the following roads:

Road Name	Extent
Wyatts Drive	Entire length of the road (from its junction with Woodgrange Drive to Colbert Avenue).
Colbert Avenue	Entire length of the road (from Wyatts Drive to Burges Road).
Burges Road	From Colbert Avenue to its junction with Thorpe Hall Avenue.

3. The remainder of THE SOUTHEND-ON-SEA CITY COUNCIL (VARIOUS ROADS) (MOVING TRAFFIC AND SPEED LIMIT) ORDER 2025 (as amended) shall remain in full force and effect.
4. This Order shall come into effect on \*\*\*\*\* and may be cited as “THE SOUTHEND-ON-SEA CITY COUNCIL (VARIOUS ROADS) (MOVING TRAFFIC AND SPEED LIMIT) ORDER 2025 THE SOUTHEND-ON-SEA CITY COUNCIL (VARIOUS ROADS (MOVING TRAFFIC AND SPEED LIMIT) (20MPH – WYATTS DRIVE, COLBERT AVENUE, BURGES ROAD) AMENDMENT NO.\* ORDER 2026”.

Given under the Common Seal of Southend-on-Sea City Council the XX day of XXXX 202X.

The COMMON SEAL of )  
SOUTHEND-ON-SEA CITY )  
COUNCIL was pursuant to a )  
resolution of the Council )  
hereunto affixed in the )  
presence of: )

Proper officer of the Council

DRAFT

Schedule 1

Map-based Schedules to replace plans in the appropriate Schedule of The 2025 Order (as amended)

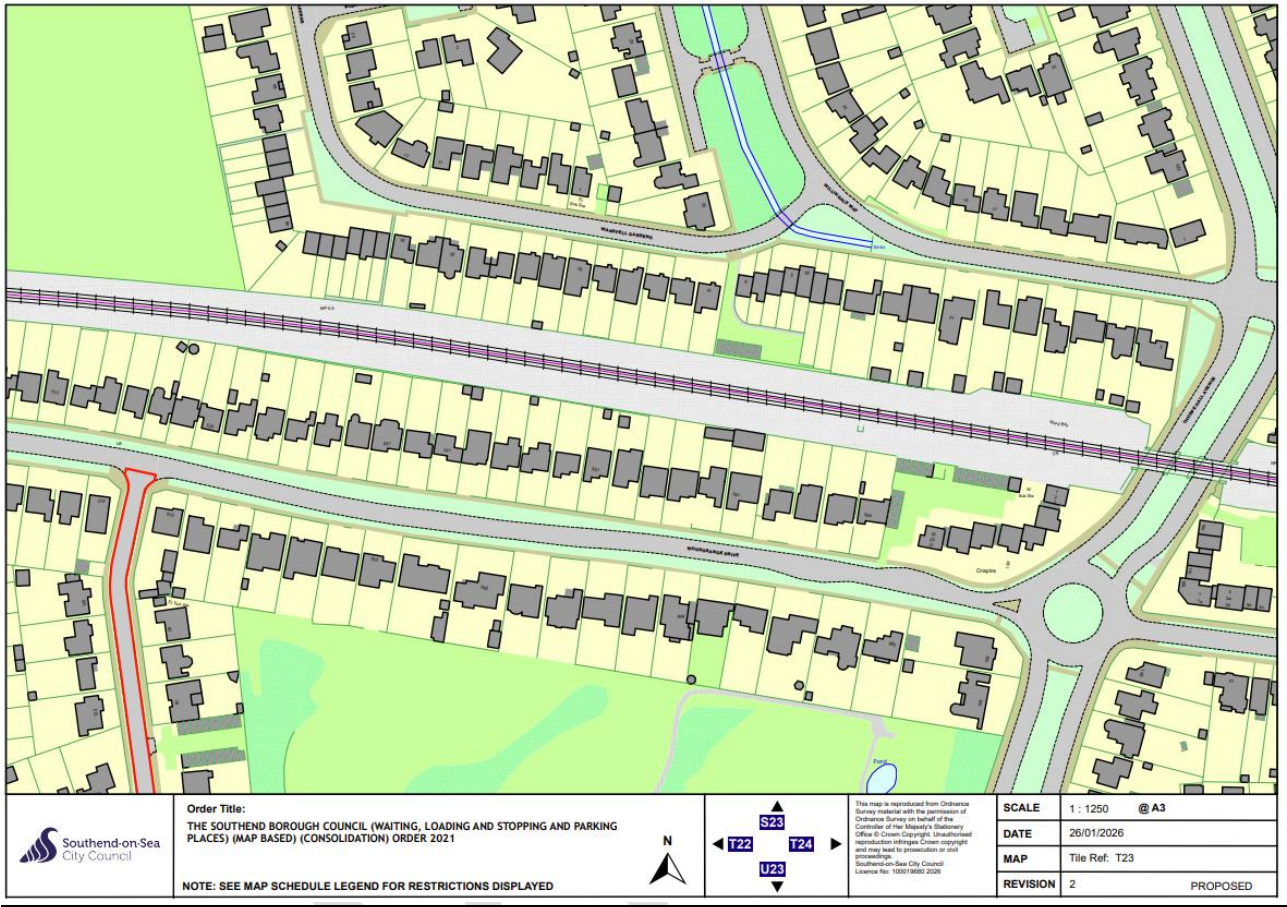

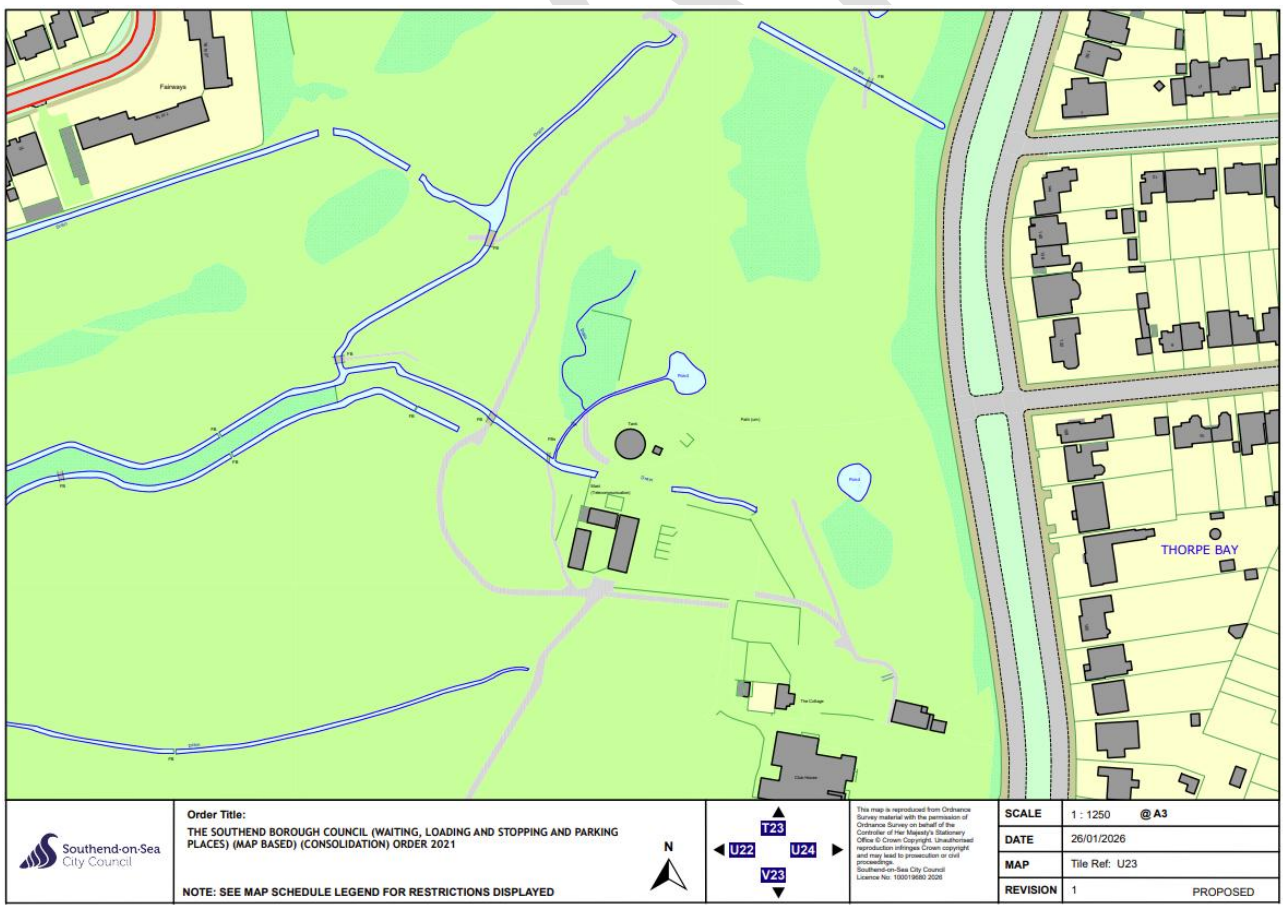
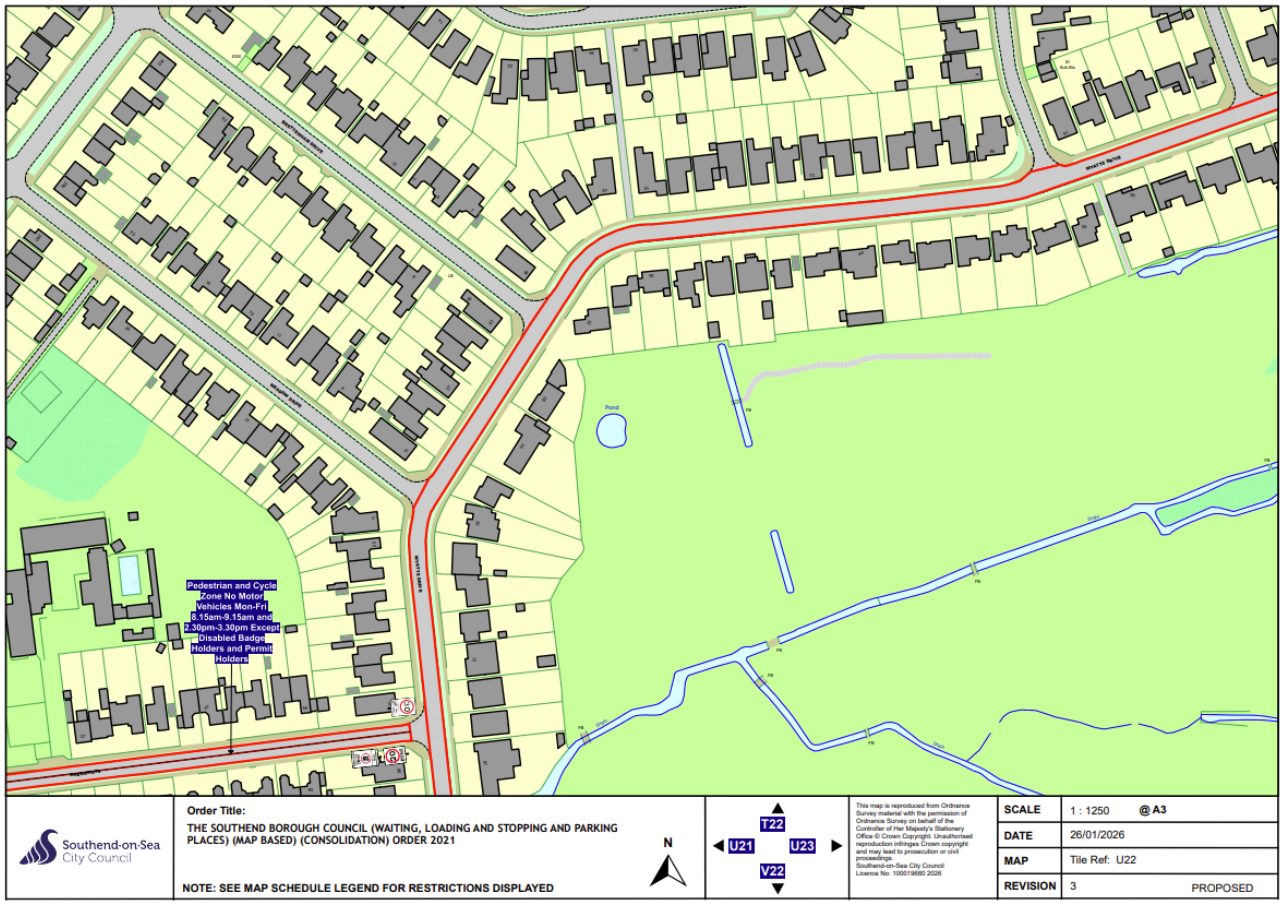



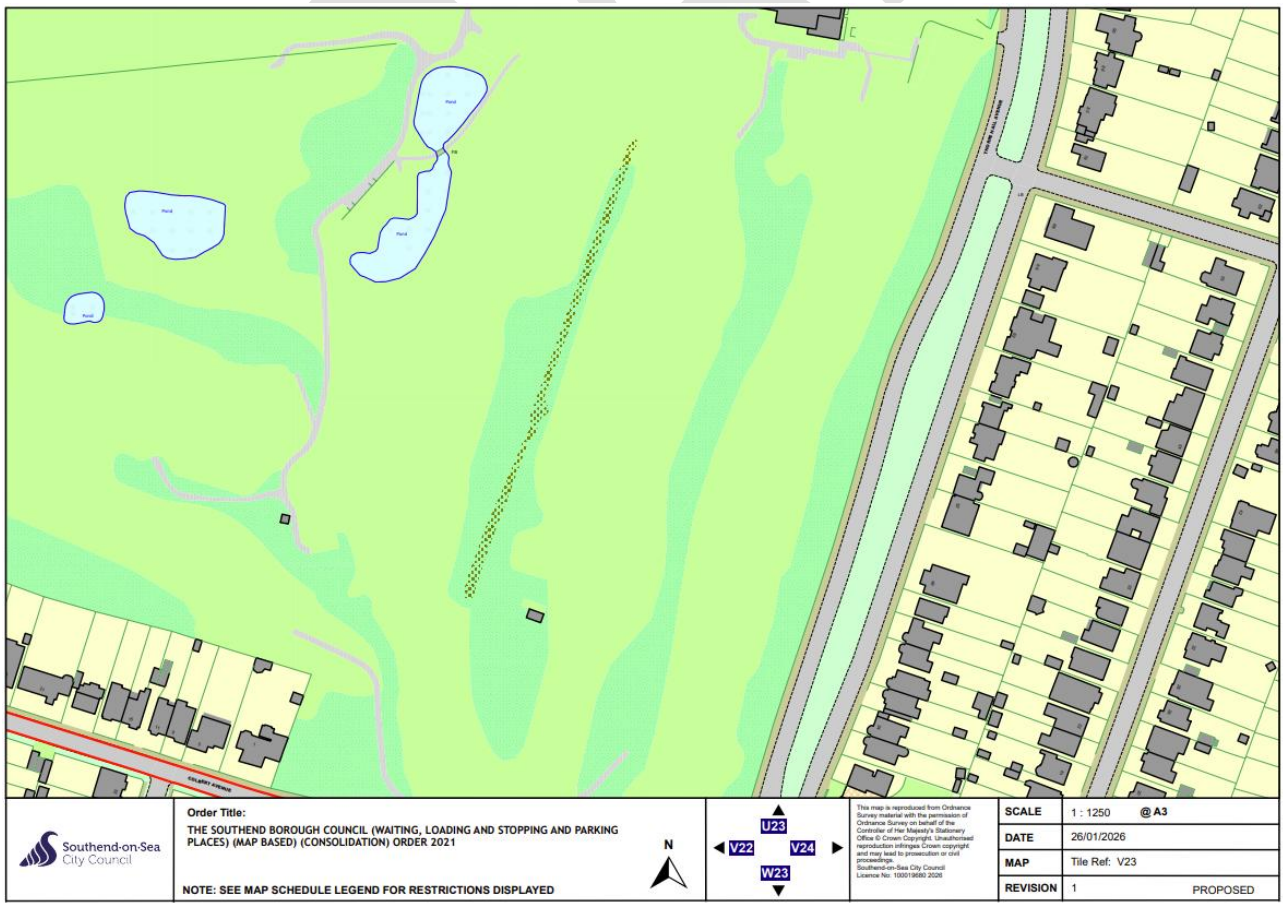
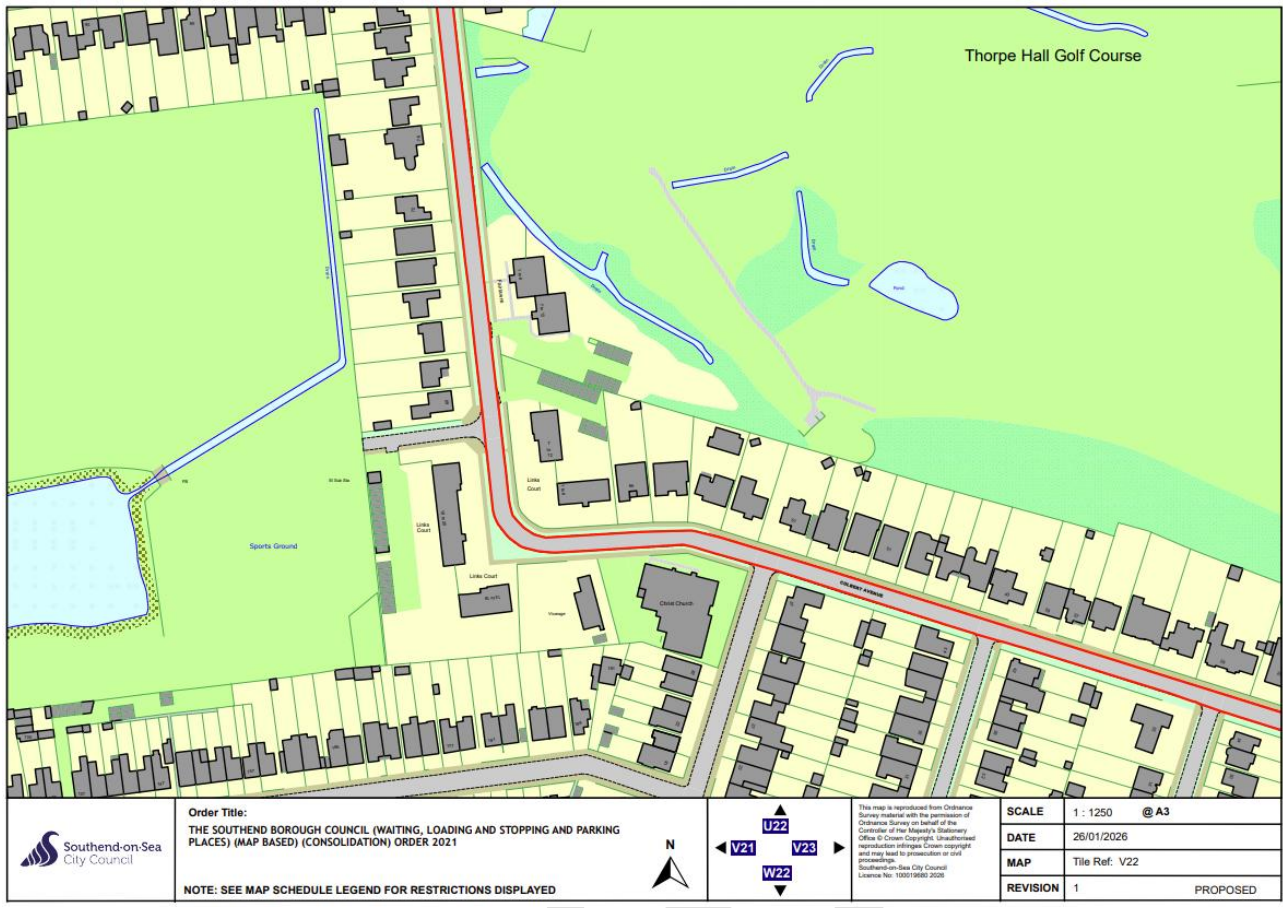



Order Title:  
THE SOUTHEATH BOROUGH COUNCIL (WAITING, LOADING AND STOPPING AND PARKING  
PLACES) (MAP BASED) (CONSOLIDATION) ORDER 2021

NOTE: SEE MAP SCHEDULE LEGEND FOR RESTRICTIONS DISPLAYED

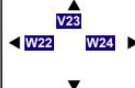

This map is reproduced from Ordnance  
Survey material with the permission of  
Ordnance Survey on behalf of the  
Controller of Her Majesty's Stationery  
Office © Crown Copyright. Unauthorised  
reproduction infringes Crown copyright  
and may lead to prosecution or civil  
proceedings.  
Southend-on-Sea City Council  
Licence No: 100019885 2026

SCALE	1 : 1250	@ A3
DATE	26/01/2026	
MAP	Tile Ref: W23	
REVISION	1	PROPOSED