

THE SOUTHEND-ON-SEA CITY COUNCIL (VARIOUS ROADS) (MOVING TRAFFIC AND SPEED LIMIT) ORDER 2025

THE SOUTHEND-ON-SEA CITY COUNCIL (VARIOUS ROADS) (MOVING TRAFFIC AND SPEED LIMIT) (20MPH SPEED LIMITS – SOUTHCHURCH PARK) AMENDMENT NO.* ORDER 2026

The Southend-on-Sea City Council, in exercise of its powers under Sections 84, 85 and 124 (and parts I, II and IV of Schedule 9) of the Road Traffic Regulation Act 1984 (“the Act”) as amended and the Traffic Management Act 2004 as amended and of all other enabling powers, and having regard to Section 122 of the Act after consultation with the Chief Officer of Police in accordance with Part III of Schedule 9 of the Act, hereby makes the following Order:

1. Without prejudice to the validity of anything done or to the liability incurred in respect of any act or omission before the coming into operation of this Order THE SOUTHEND-ON-SEA CITY COUNCIL (VARIOUS ROADS) (MOVING TRAFFIC AND SPEED LIMIT) ORDER 2025 (To be known as ‘The 2025 Order’) and shall have effect;
 - (i) The items represented on the plans in Schedule 1 to this Order shall replace those plans as listed in the appropriate Schedule to The 2025 Order (as amended).
2. The effect of this Order is to (this article is an explanatory note and is not part of the Order):
 - (a) Introduce 20mph Speed Limits in the following roads:

Road Name	Extent
Kensington Road	From its junction with Shaftesbury Avenue to its junction with Northumberland Crescent
Shaftesbury Avenue	From its junction with Kensington Road to its junction with Lifstan Way
Lifstan Way	From its junction with Shaftesbury Avenue to its junction with Woodgrange Drive
Northumberland Crescent	From its junction with Lifstan Way to its junction with Kensington Road

3. The remainder of THE SOUTHEND-ON-SEA CITY COUNCIL (VARIOUS ROADS) (MOVING TRAFFIC AND SPEED LIMIT) ORDER 2025 (as amended) shall remain in full force and effect.
4. This Order shall come into effect on ***** and may be cited as “THE SOUTHEND-ON-SEA CITY COUNCIL (VARIOUS ROADS) (MOVING TRAFFIC AND SPEED LIMIT) ORDER 2025 THE SOUTHEND-ON-SEA CITY COUNCIL (VARIOUS ROADS) (MOVING TRAFFIC AND SPEED LIMIT) (20MPH SPEED LIMITS – SOUTHCHURCH PARK) AMENDMENT NO.* ORDER 2026”.

Given under the Common Seal of Southend-on-Sea City Council the **XX day of XXXX 202X.**

The COMMON SEAL of)
SOUTHEND-ON-SEA CITY)
COUNCIL was pursuant to a)
resolution of the Council)
hereunto affixed in the)
presence of:)

Proper officer of the Council

DRAFT

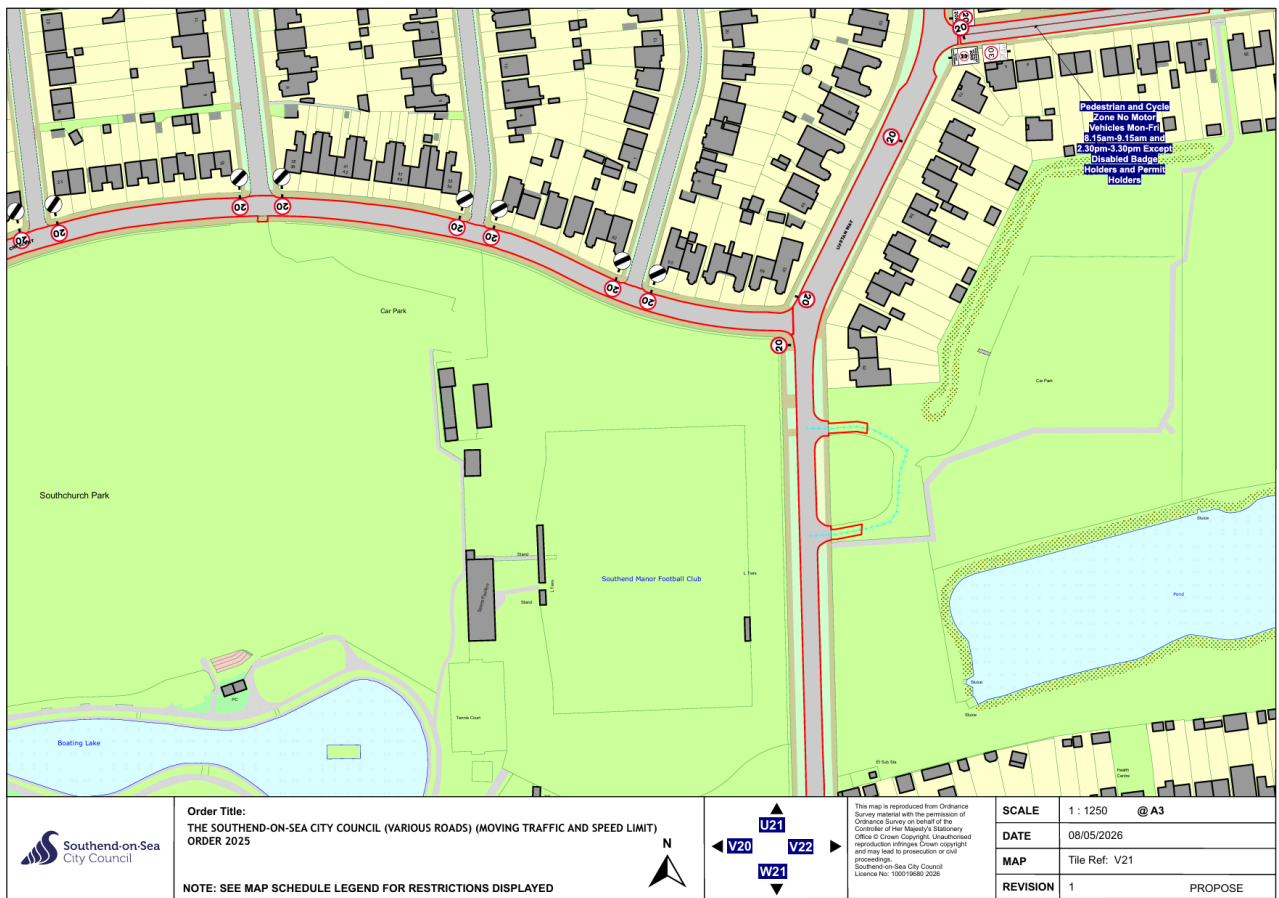
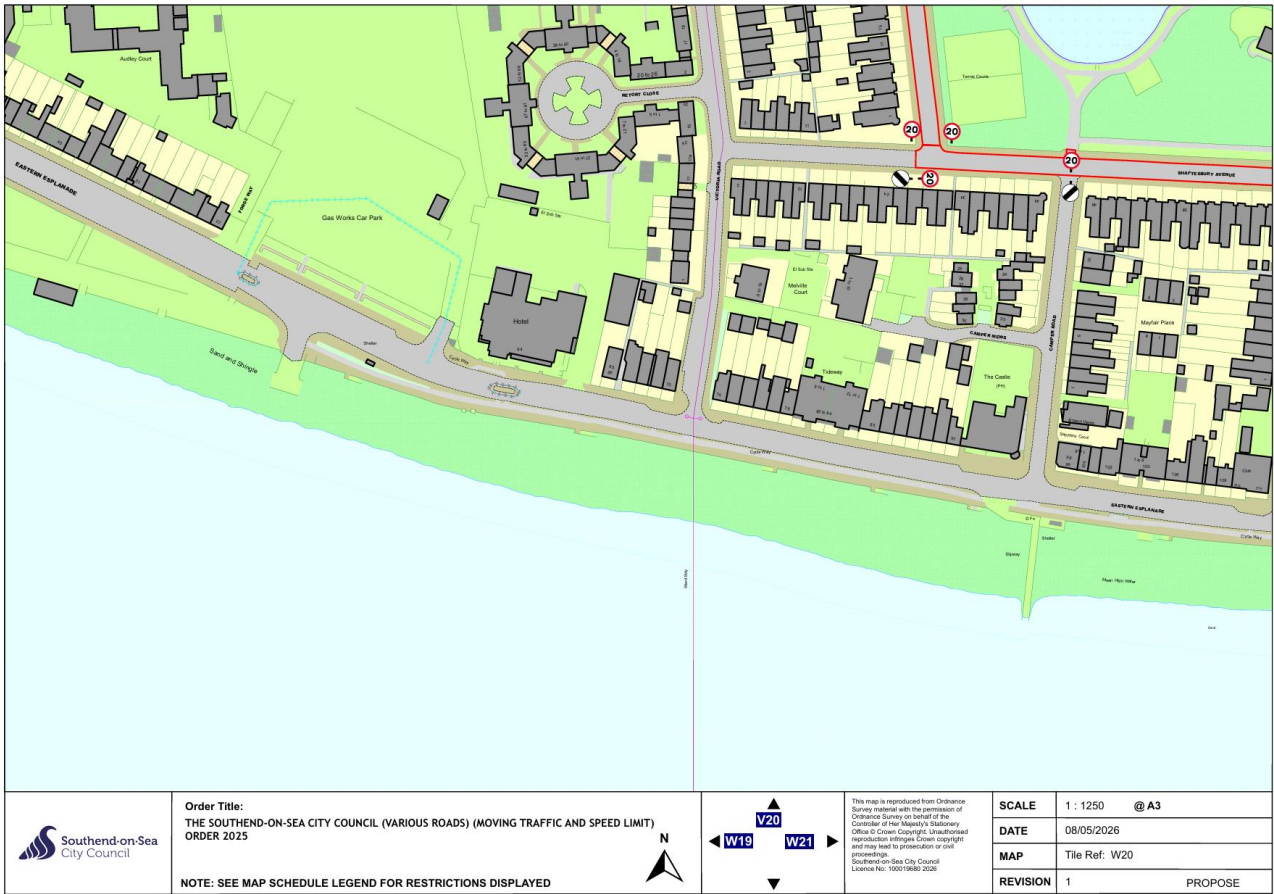



Order Title:
**THE SOUTHEND-ON-SEA CITY COUNCIL (VARIOUS ROADS) (MOVING TRAFFIC AND SPEED LIMIT)
 ORDER 2025**

NOTE: SEE MAP SCHEDULE LEGEND FOR RESTRICTIONS DISPLAYED



This map is reproduced from Ordnance Survey material with the permission of Ordnance Survey on behalf of the Controller of Her Majesty's Stationery Office © Crown Copyright. Unauthorised reproduction infringes Crown copyright and may lead to prosecution or civil proceedings.
 Southend-on-Sea City Council
 Licence No: 10010669 2025

SCALE	1 : 1250	@ A3
DATE	08/05/2026	
MAP	Tile Ref: V20	
REVISION	1	PROPOSE



Order Title:
**THE SOUTHEND-ON-SEA CITY COUNCIL (VARIOUS ROADS) (MOVING TRAFFIC AND SPEED LIMIT)
 ORDER 2025**

NOTE: SEE MAP SCHEDULE LEGEND FOR RESTRICTIONS DISPLAYED



This map is reproduced from Ordnance Survey material with the permission of Ordnance Survey on behalf of the Controller of Her Majesty's Stationery Office © Crown Copyright. Unauthorised reproduction infringes Crown copyright and may lead to prosecution or civil proceedings.
 Southend-on-Sea City Council
 Licence No: 10010669 2025

SCALE	1 : 1250	@ A3
DATE	08/05/2026	
MAP	Tile Ref: U21	
REVISION	1	PROPOSE

**Pedestrian and Cycle
 Zones No Motor
 Vehicles Mon-Fri
 8.15am-9.15am and
 2.30pm-3.30pm Except
 Disabled Badge
 Holders and Permit
 Holders**